TURNER'S BANJO BUDGET, No. 55.

MAY VALSE

ARRANGED

AS A SOLO FOR THE

BANJO

WITH ACCOMPTS FOR

2ND BANJO OR PIANO

BY THE COMPOSER

B. Doubleday.

(OF SHEFFIELD.)

Copyright.

LONDON,

JOHN ALVEY TURNER,

33, BISHOPSGATE STREET, WITHIN, (CROSBY HALL) E.C.

AND 39, OXFORD STREET, W.

Price 4/=

TURNER'S LISTS CONTAIN ALL THE BEST BANJO MUSIC, POST FREE ON APPLICATION.

List № 2.

Thematic List of Banjo Solos.

PUBLISHED BY

JOHN ALVEY TURNER

33, Bishopsgate Street, Within E.C. & **39**, Oxford Street. W.

CROMARTIE POLKA MARCH. — R. Heath.

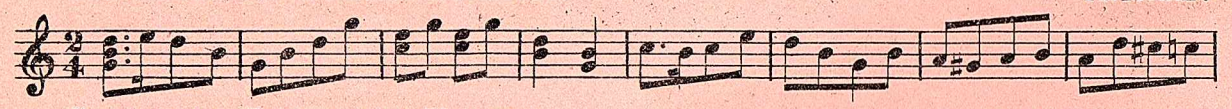

SUMMER FLOWERS VALSE. — Herbert J. Ellis.

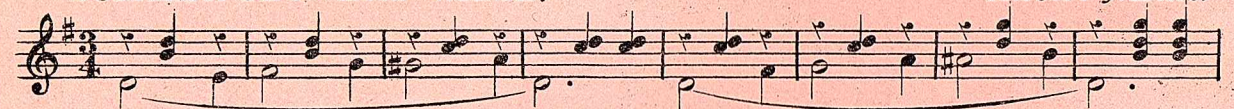

HAMILTON POLKA MARCH. — Henry Austen.

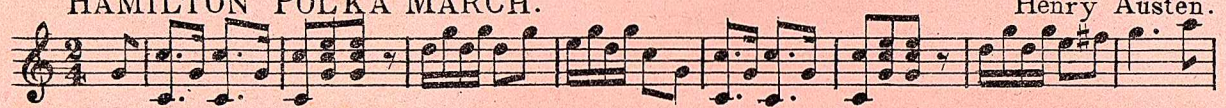

BELL WALTZ. — Herbert J. Ellis.

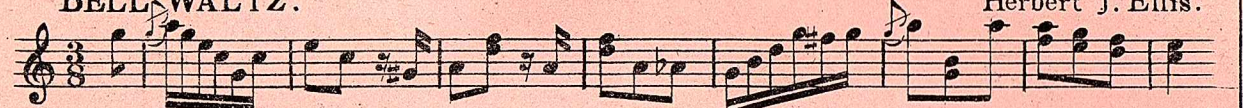

KITTEN WALTZ. — A. Rigby Turner.

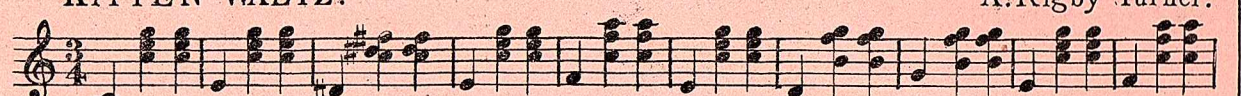

RICHMOND MARCH. — Herbert J. Ellis.

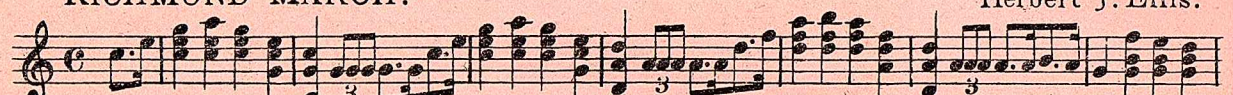

CICELY GAVOTTE. — Henry Austen.

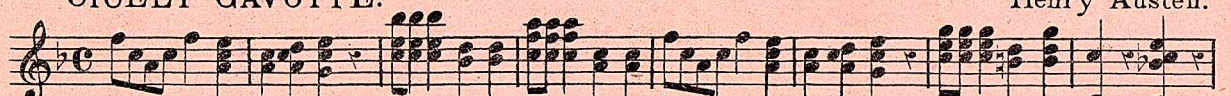

RUBY POLKA MARCH. — Herbert J. Ellis.

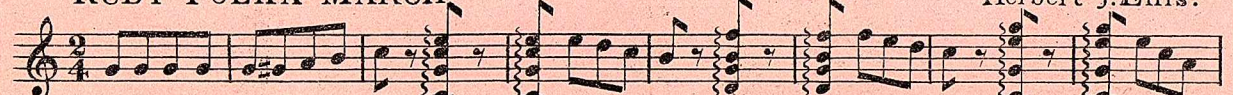

DRAGOON GALOP. — Herbert J. Ellis.

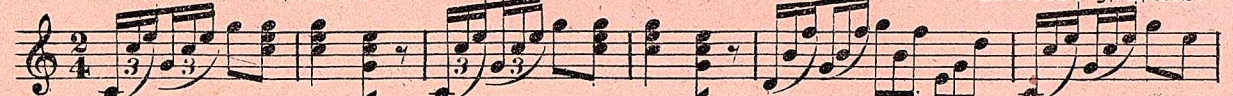

Each is full music size and has Accompaniments for 2nd Banjo or Pianoforte.

PRICE 2/- EACH NET.

List № 1.

Thematic List of Banjo Solos.

PUBLISHED BY

JOHN ALVEY TURNER.

33, Bishopsgate Street, Within E.C. & **39**, Oxford Street. W.

SKIPPING ROPE DANCE. — Herbert J. Ellis.

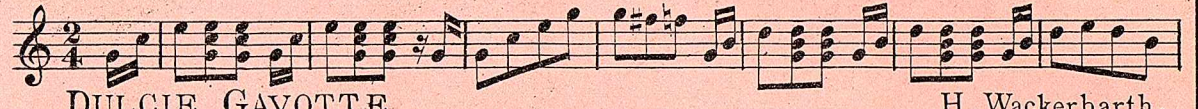

DULCIE GAVOTTE. — H. Wackerbarth.

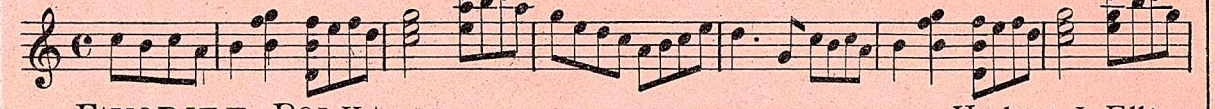

FAVORITE POLKA. — Herbert J. Ellis.

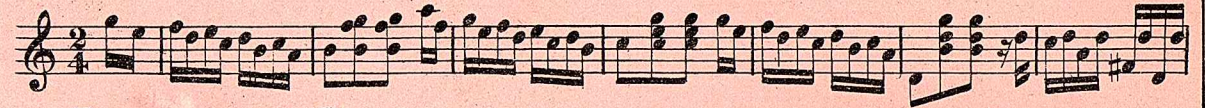

TELEGRAPH GALOP. — F. G. Chapman.

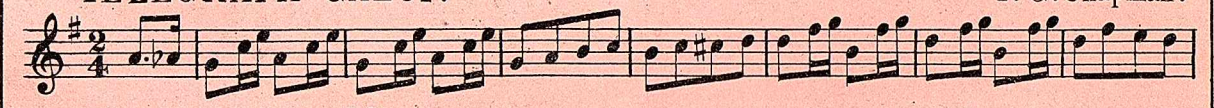

WELLINGTON MARCH. — Herbert J. Ellis.

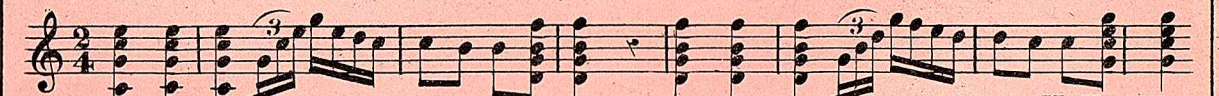

H. Kœnig.

POST HORN GALOP.

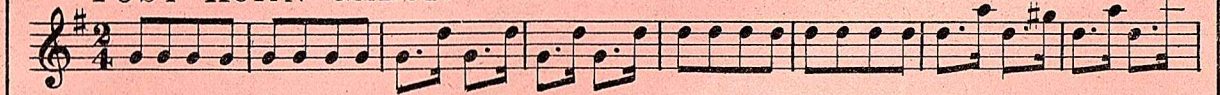

SILVER MOONBEAMS VALSE. — Herbert J. Ellis.

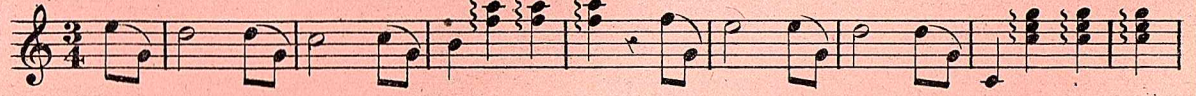

HASLEMERE POLKA-MARCH. — Herbert J. Ellis.

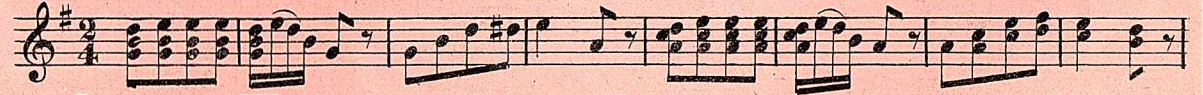

LENTON WALTZ. — R. Heath.

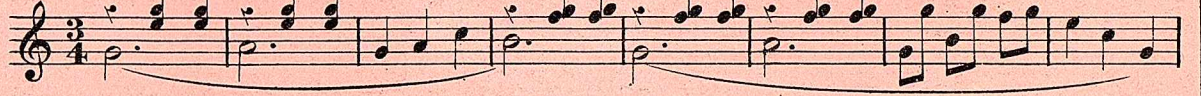

Each is full music size and has Accompaniments for 2nd Banjo or Pianoforte.

PRICE 2/- EACH NET.

TURNER'S BANJO BUDGET, No. 55.

MAY VALSE

ARRANGED

AS A SOLO FOR THE

BANJO

WITH ACCOMPTS FOR

2ND BANJO OR PIANO

BY THE COMPOSER

B. Doubleday.

(OF SHEFFIELD)

ENT. STA. HALL. PRICE 4/-

LONDON,

JOHN ALVEY TURNER,

33, BISHOPSGATE STREET, WITHIN, (CROSBY HALL) E.C.

TURNER'S LISTS CONTAIN ALL THE BEST BANJO MUSIC, POST FREE ON APPLICATION.

A SELECTION OF FAVORITE DANCES,

Specially Composed for the Banjo,

PUBLISHED BY

JOHN ALVEY TURNER.

PRICE 1/6 EACH,_INCLUDING 2ND BANJO & PIANOFORTE ACCOMPANIMENTS.

AUTUMN LEAVES GAVOTTE. HERBERT J. ELLIS.

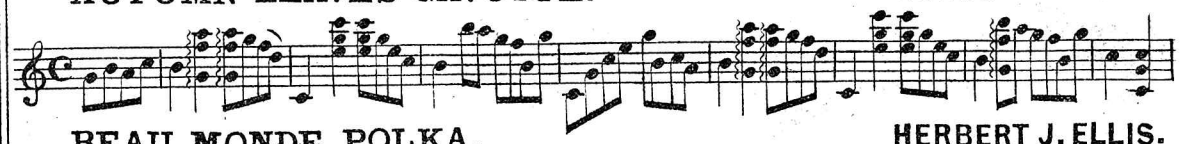

BEAU MONDE POLKA. HERBERT J. ELLIS.

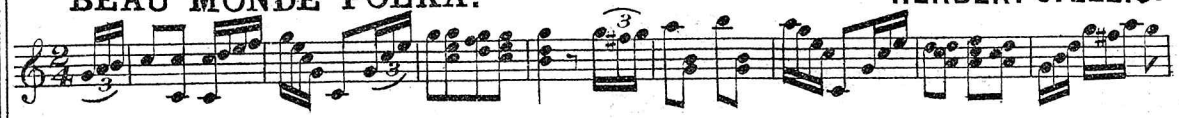

GWENDOLINE GAVOTTE. HERBERT J. ELLIS.

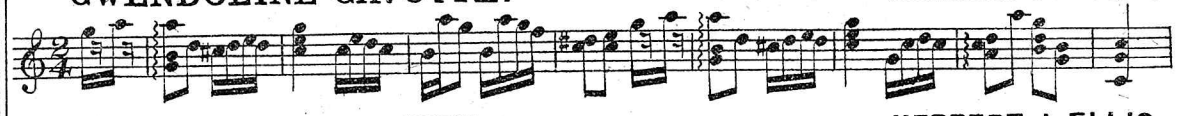

LES ROSES GAVOTTE. HERBERT J. ELLIS.

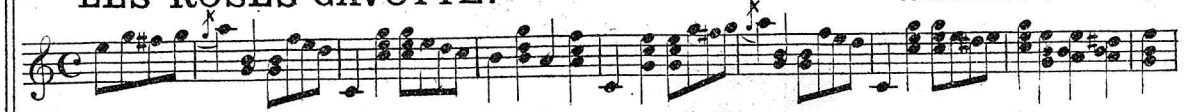

LEXINGTON GALOP. HERBERT J. ELLIS.

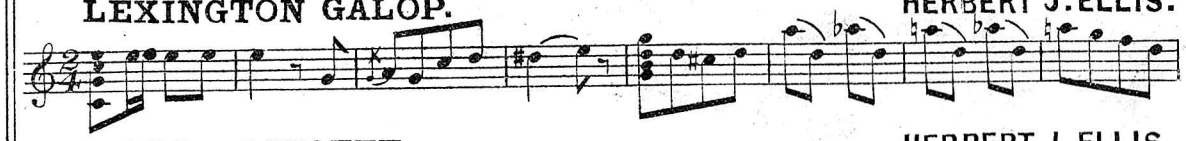

MARIE GAVOTTE. HERBERT J. ELLIS.

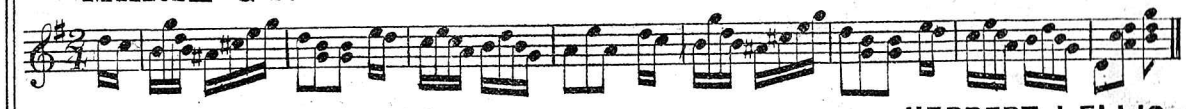

STARLIGHT WALTZ. HERBERT J. ELLIS.

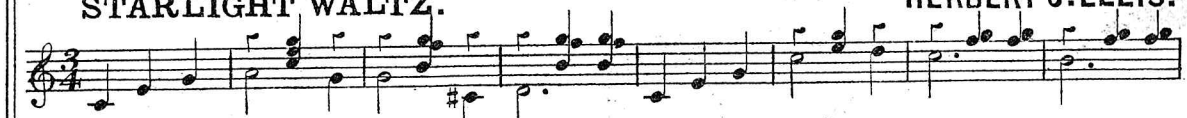

WAYFARER'S WALTZ. (S.S. Stewart.) ARR: BY HERBERT J. ELLIS.

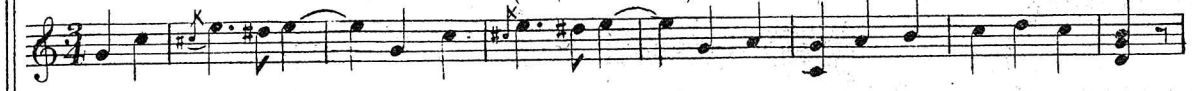

WILD ROSE POLKA. HERBERT J. ELLIS.

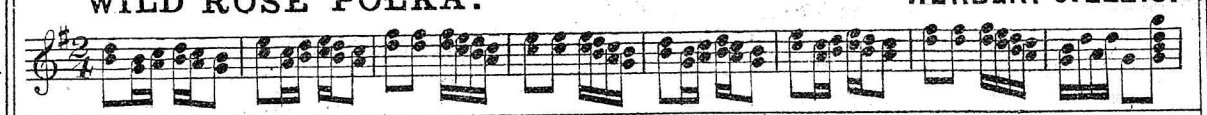

33, BISHOPSGATE STREET, WITHIN, (CROSBY HALL,) LONDON, E.C.

TELEGRAPHIC ADDRESS, "BANJO LONDON".

TURNER'S LIST OF MUSIC FOR BANJO IS UNEQUALLED.

Thematic List of Nine

NEW BANJO MARCHES,

RECENTLY PUBLISHED BY

JOHN ALVEY TURNER,

PRICE 1/6 EACH,_PIANOFORTE & 2ND BANJO ACCOMPANIMENTS TO EACH.

BAND MARCH. (Descriptive Quickstep.) HERBERT J. ELLIS.

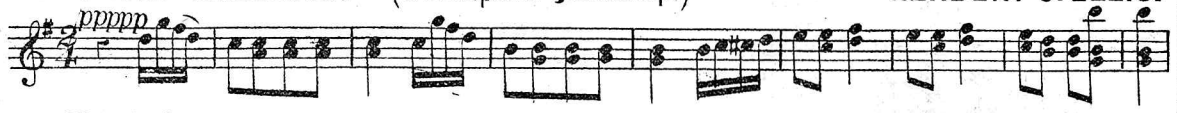

BLACK BESS. HERBERT J. ELLIS.

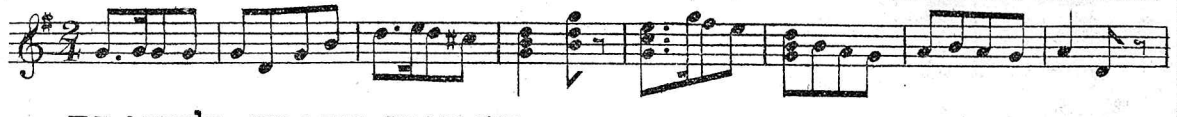

BLAKE'S GRAND MARCH. ARR: BY B. DOUBLEDAY.

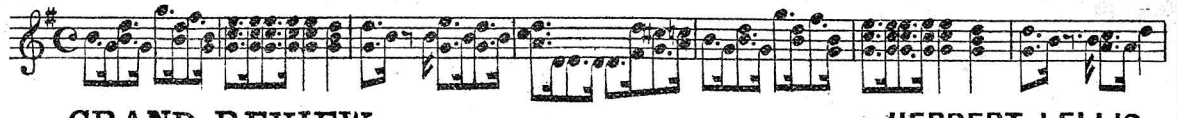

GRAND REVIEW. HERBERT J. ELLIS.

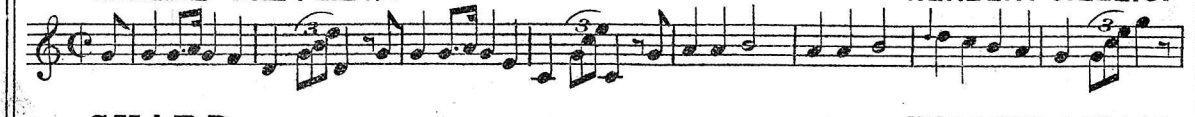

GUARD. HERBERT J. ELLIS.

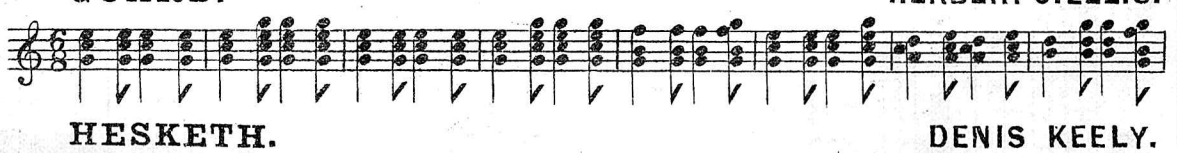

HESKETH. DENIS KEELY.

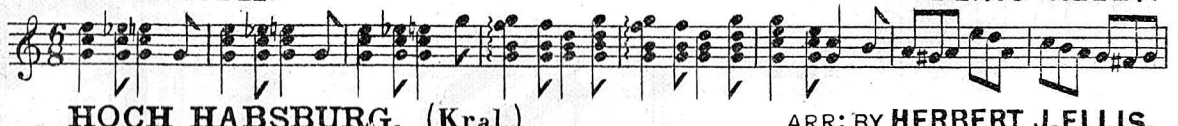

HOCH HABSBURG. (Kral.) ARR: BY HERBERT J. ELLIS.

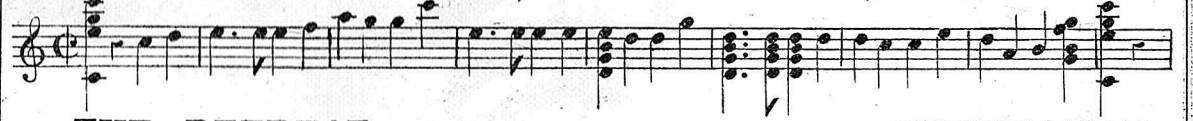

THE RETREAT. HERBERT J. ELLIS.

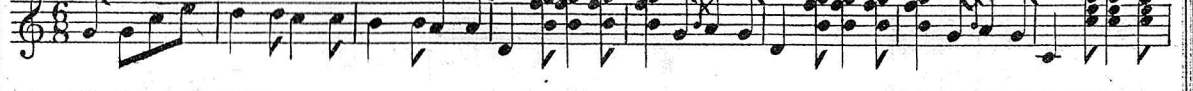

SENTINEL. HERBERT J. ELLIS.

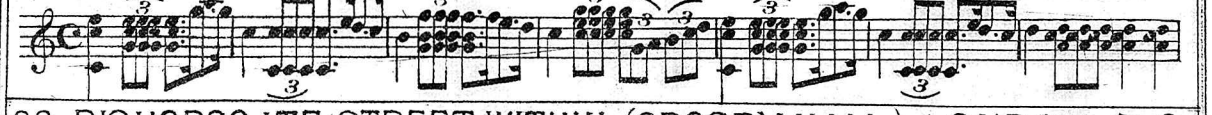

33, BISHOPSGATE STREET, WITHIN, (CROSBY HALL,) LONDON, E.C.

TELEGRAPHIC ADDRESS, "BANJO LONDON".

NO BANJOIST SHOULD BE WITHOUT TURNER'S LIST OF MUSIC. FREE ON APPLICATION.

TURNER'S BANJO BUDGET. Nº 55.

MAY VALSE.

INTROD:

(TWO BANJOS.)

B. DOUBLEDAY.

8.P. 5.P. *Rall:*

1st Banjo.

2nd Banjo

Tempo di Valse

1.

2.B.P. . . . .

1st *last only*

Fine

3

1. 2. D.C.

2.

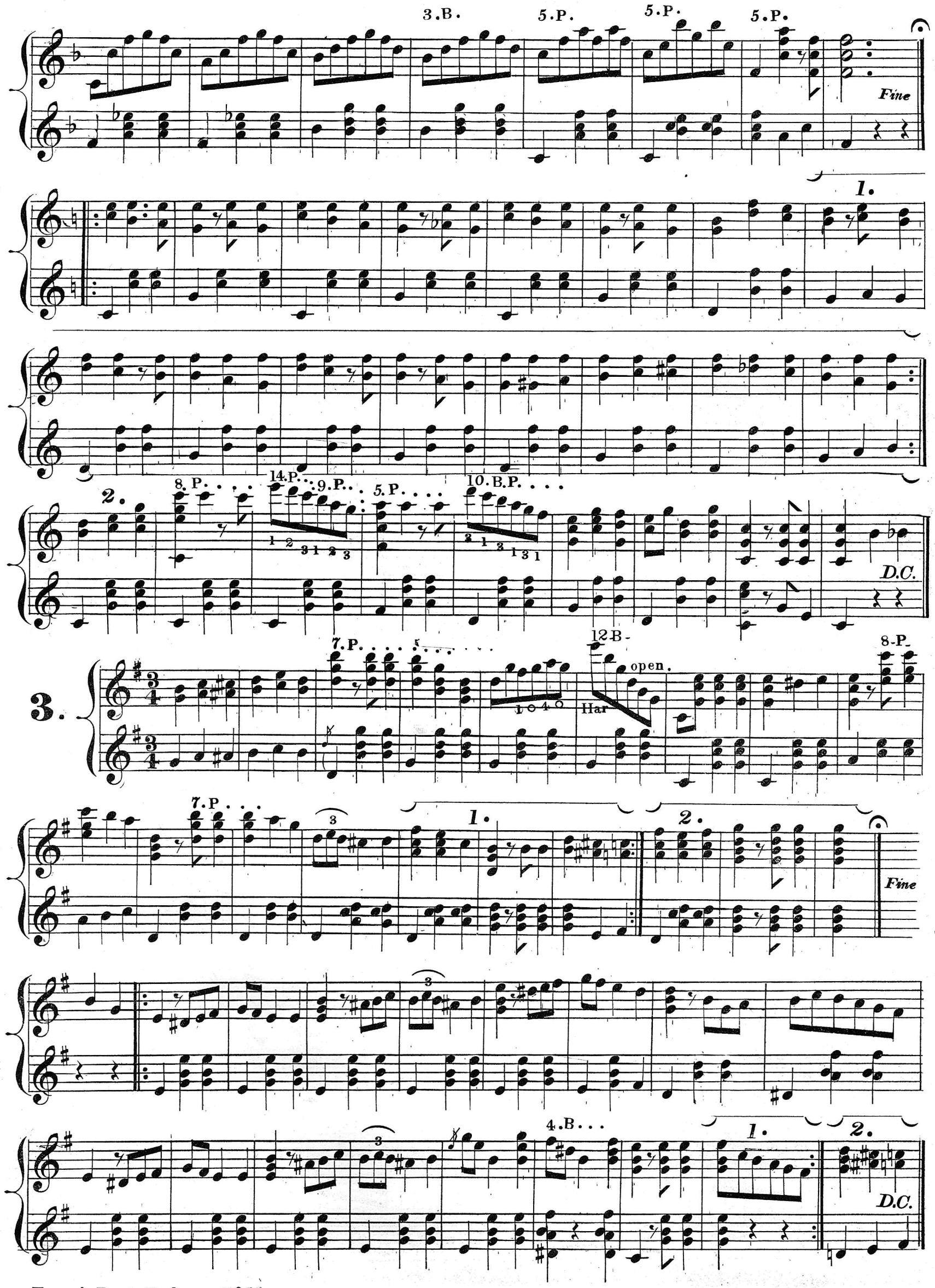
3.B.
5.P.
5.P.
5.P.
Fine
1.
2.
8.P.
14.P.
9.P.
5.P.
10.B.P.
D.C.
3.
7.P.
12.B.
open.
Har
8.P.
7.P.
1.
2.
Fine
4.B.
1.
2.
D.C.

BANJO.

CODA

stacc

1.

2.

8.P.

12.P.

8 P

MAY VALSE,

INTROD.

B. DOUBLEDAY.

BANJO.

PIANO.

8. Pos.

5. Pos:

Rall:

Tempo di Valse.

Rall:

1.

2. B. P. . . . .

1st

last time only

Fine

Fine

stacc.

stacc.

1

2

D.C.

D.C.

2.

3.B.P.

5.P.

5.B.P.

5.P.

Fine

Fine

1.

2.

8.P.....

14.P.... 9.P.... 5.P..... 10.B.P.....

1 2 3 1 2 3

3 1 3 1 3 1

D.C.

3.

7.P.....

HAR:
12 B...
Open.

8.P...

7.P....

1

2

Fine

Fine

3

4.B.

1.

2.

D.C.

CODA.

stacc:

1.

2.

12.P. 8.P. 8.P. 12. P. 8.P.

JOHN ALVEY TURNER'S

Thematic List of Popular

BANJO MARCHES

WITH **PIANO** *OR* **2ND BANJO** *ACCOMPANIMENT. PRICE* **1S/6D** *EACH, NETT.*

EXCELSIOR. ..... *HERBERT J. ELLIS.*

CAROLINA. ..... *HERBERT J. ELLIS.*

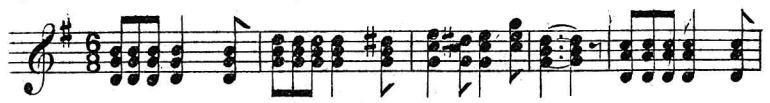

ADVANCE. ..... *HERBERT J. ELLIS.*

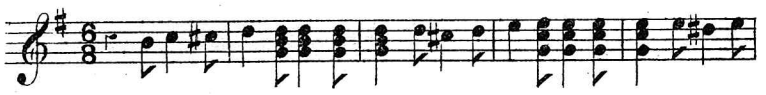

VIRGINIA. ..... *HERBERT J. ELLIS.*

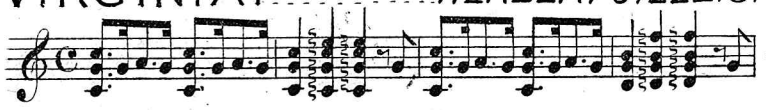

MARLBOROUGH. ... *HERBERT J. ELLIS.*

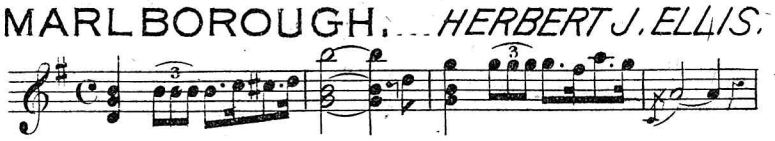

PIONEER. ..... *HERBERT J. ELLIS.*

JUBILEE. ..... *HERBERT J. ELLIS.*

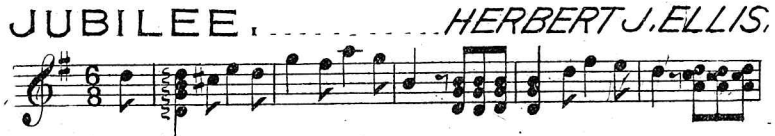

SKIDMORE GUARD. ... *HERBERT J. ELLIS.*

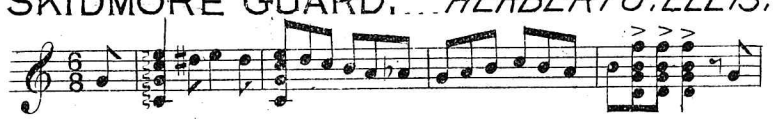

PARK CRESCENT. ... *CYRIL B. BURNAND.*

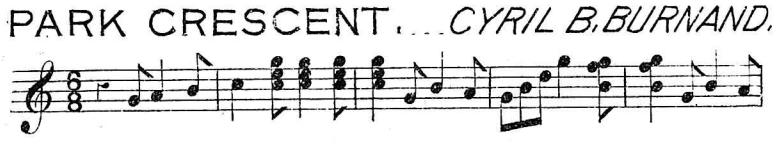

BOULANGER (EN REVENANT DE LA REVUE) *C. DESORMES.*

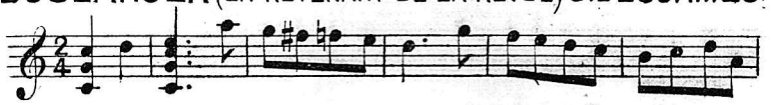

FUSILIER. ..... *HERBERT J. ELLIS.*

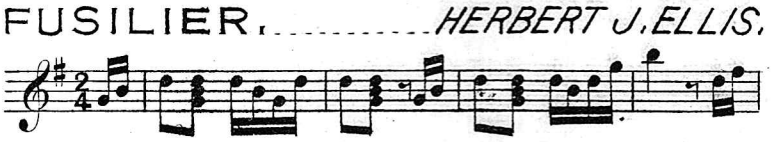

CORBYN. ..... *R. HEATH.*

CAVALIER. ..... *HERBERT J. ELLIS.*

TORQUAY. ..... *R. HEATH.*

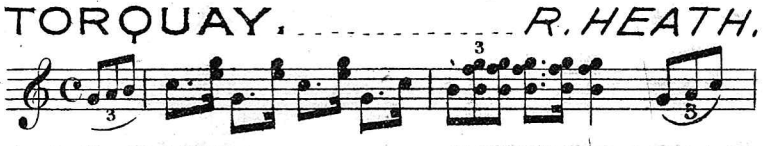

VARSITY. ..... *HERBERT J. ELLIS.*

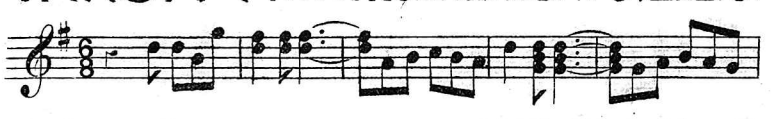

CLEVELAND. ..... *HERBERT J. ELLIS.*

HUNTER'S. ARRANGED BY *HERBERT J. ELLIS.*

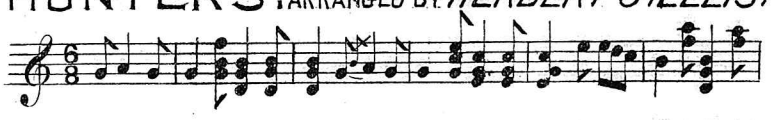

MARYLAND ..... *AUG. LEIGH.*

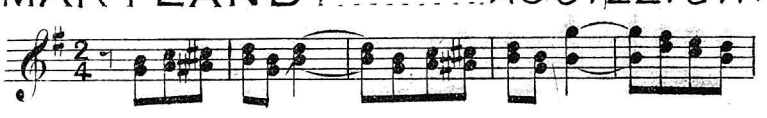

33, BISHOPSGATE STREET, WITHIN, (CROSBY HALL) LONDON, E.C.

PUBLISHER OF ALL THE BEST BANJO MUSIC, LISTS FREE.

TELEGRAPHIC ADDRESS, BANJO LONDON.

JOHN ALVEY TURNER'S

Additional Thematic List of

SOLOS FOR THE BANJO.

PRICE 1/6 EACH. WITH SECOND BANJO & PIANOFORTE ACCOMPANIMENTS.

DRAGOON GALOP. HERBERT J. ELLIS.

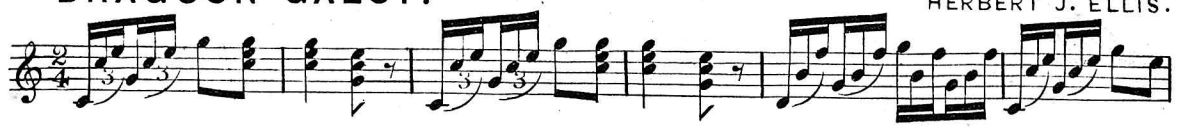

IRENE LORAINE MAZURKA. S. S. STEWART.

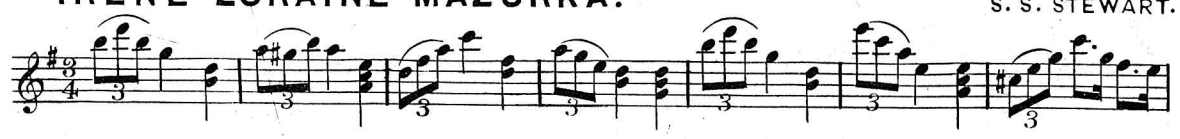

SILVER MOONBEAMS VALSE. HERBERT J. ELLIS.

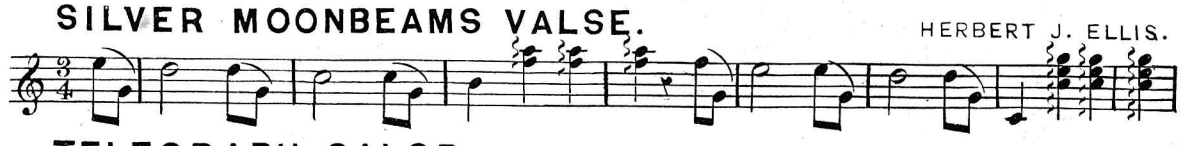

TELEGRAPH GALOP. F. G. CHAPMAN.

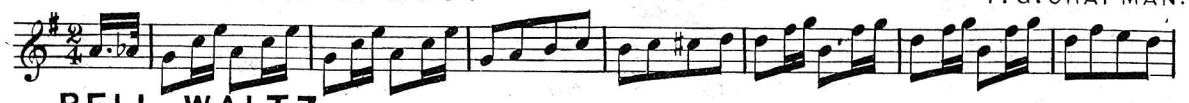

BELL WALTZ HERBERT J. ELLIS.

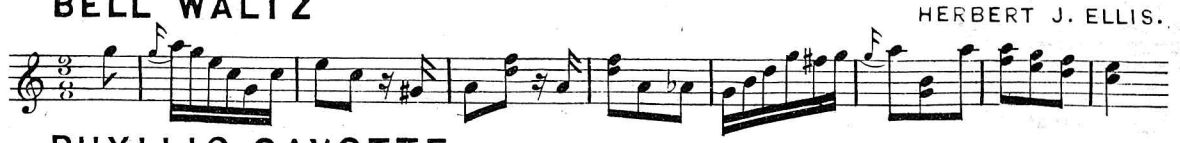

PHYLLIS GAVOTTE. HERBERT J. ELLIS.

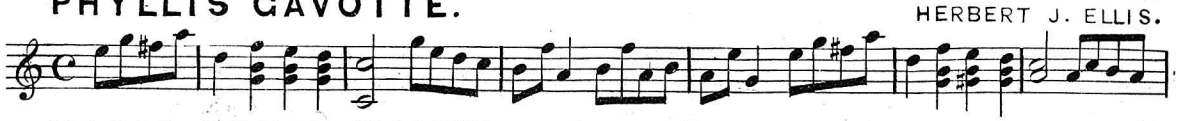

MAGIC SPELL WALTZ. J. E. HENNING.

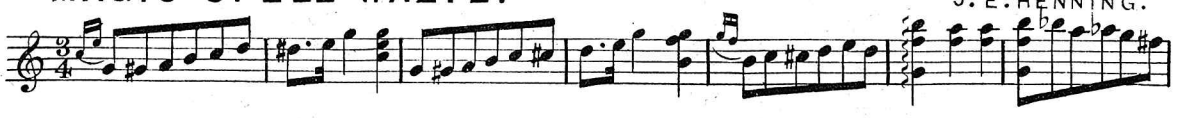

HASLEMERE POLKA-MARCH. HERBERT J. ELLIS.

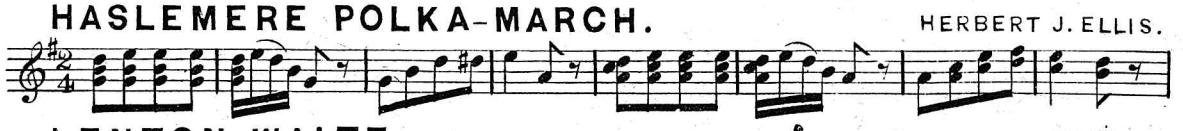

LENTON WALTZ. R. HEATH.

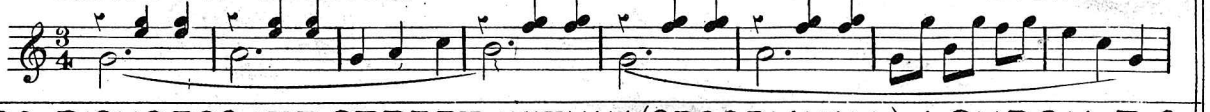

33, BISHOPSGATE STREET, WITHIN, (CROSBY HALL) LONDON, E.C.

TELEGRAPHIC ADDRESS, "BANJO LONDON".

NO BANJOIST SHOULD BE WITHOUT TURNER'S LIST OF MUSIC, FREE ON APPLICATION.

LATEST THEMATIC LIST OF

Solos for Banjo Published

BY

JOHN ALVEY TURNER.

PRICE 1/6 EACH WITH SECOND BANJO & PIANOFORTE ACCOMPANIMENTS.

SKIPPING ROPE DANCE. HERBERT J. ELLIS.

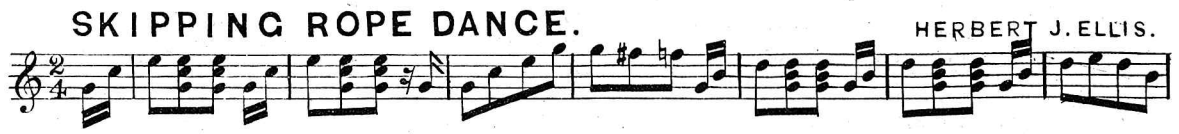

CROMARTIE POLKA-MARCH. R. HEATH.

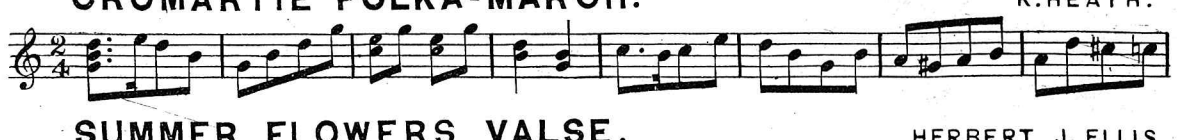

SUMMER FLOWERS VALSE. HERBERT J. ELLIS.

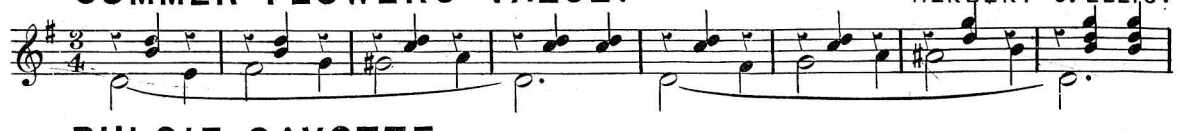

DULCIE GAVOTTE. H. WACKERBARTH.

RICHMOND MARCH. HERBERT J. ELLIS.

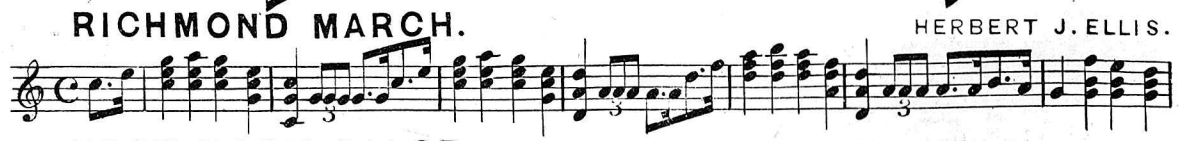

POST HORN GALOP. H. KŒNIG.

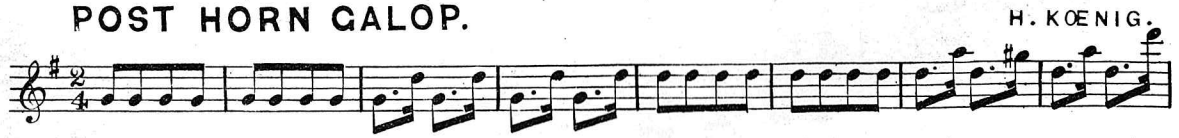

FAVORITE POLKA. HERBERT J. ELLIS.

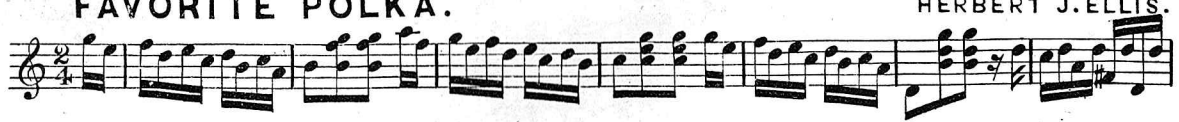

STELLA MIA WALTZ. (This has no Second Banjo part) AIGRETTE.

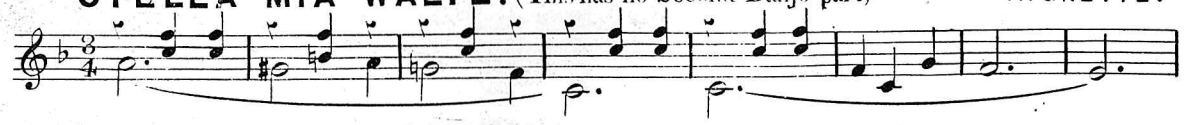

WELLINGTON MARCH. HERBERT J. ELLIS.

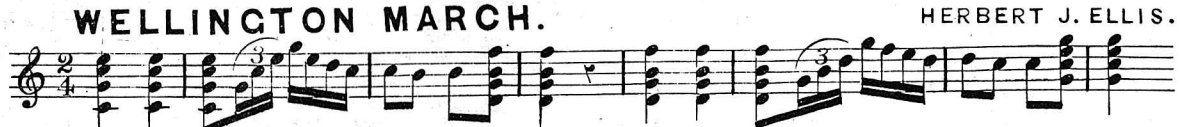

33, BISHOPSGATE STREET, WITHIN, (CROSBY HALL,) LONDON, E.C.

TELEGRAPHIC ADDRESS, "BANJO LONDON."

TURNER'S LIST OF BANJO MUSIC 32 PAGES, FREE ON APPLICATION.

List № 3.

Thematic List of Banjo Solos.

PUBLISHED BY

JOHN ALVEY TURNER.

33, Bishopsgate Street, Within E.C. & **39**, Oxford Street. W.

BLACK BESS POLKA MARCH. — Herbert J. Ellis.

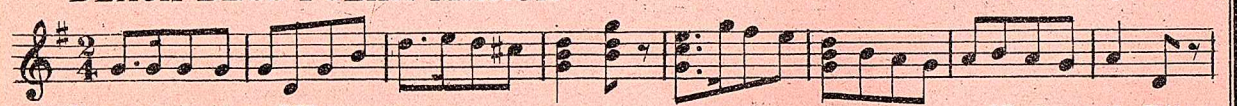

STARLIGHT WALTZ. — Herbert J. Ellis.

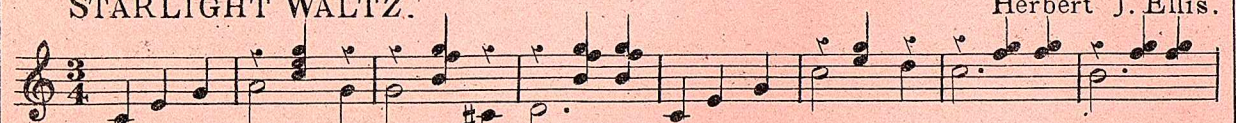

HOCH HABSBURG MARCH. — J. N. Kral.

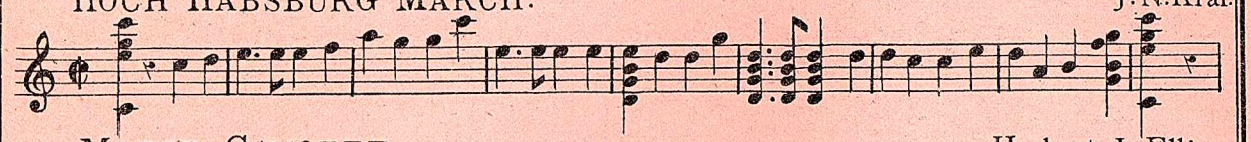

MARIE GAVOTTE. — Herbert J. Ellis.

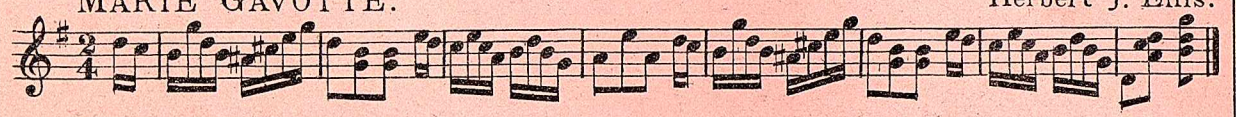

HESKETH MARCH. — Denis Keely.

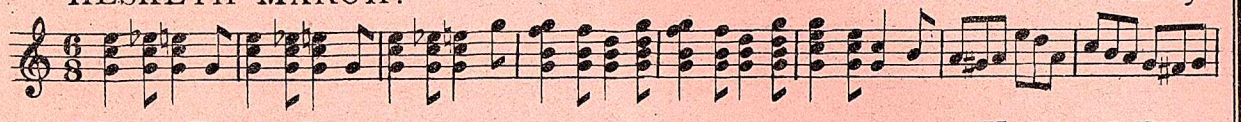

WILD ROSE POLKA. — Herbert J. Ellis.

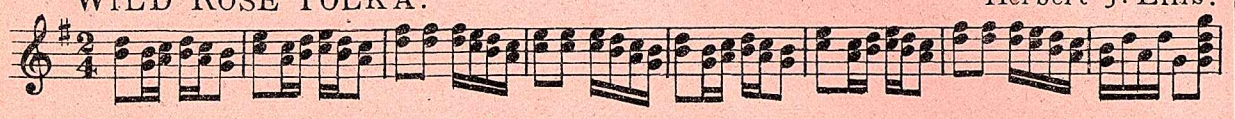

GRAND REVIEW MARCH. — Herbert J. Ellis.

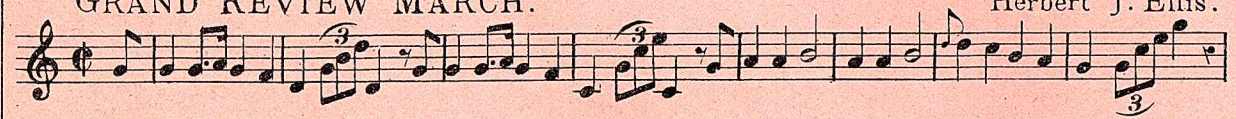

GUARD MARCH. — Herbert J. Ellis.

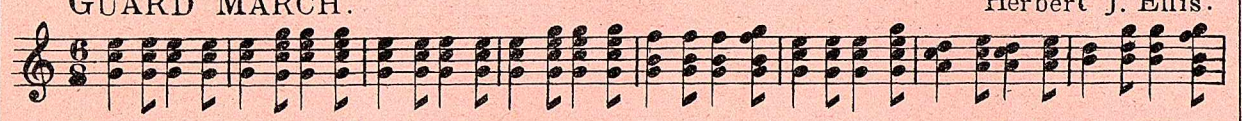

GWENDOLINE GAVOTTE. — Herbert J. Ellis.

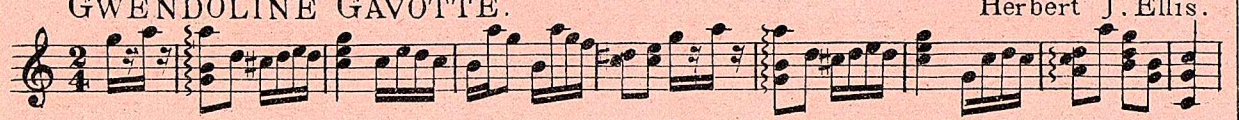

Each is full music size and has Accompaniments for 2nd Banjo or Pianoforte.

PRICE 2/- EACH NET.

List № 4.

Thematic List of Banjo Solos.

PUBLISHED BY

JOHN ALVEY TURNER.

33, Bishopsgate Street, Within E.C. & **39**, Oxford Street. W.

DOMINO POLKA. — Henry Austen.

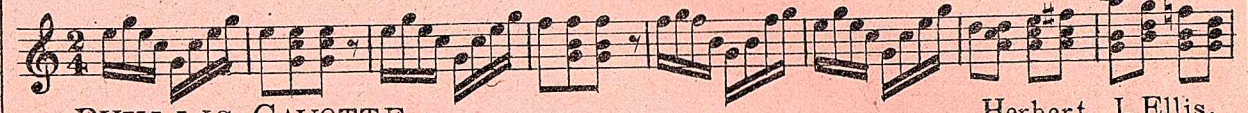

PHYLLIS GAVOTTE. — Herbert J. Ellis.

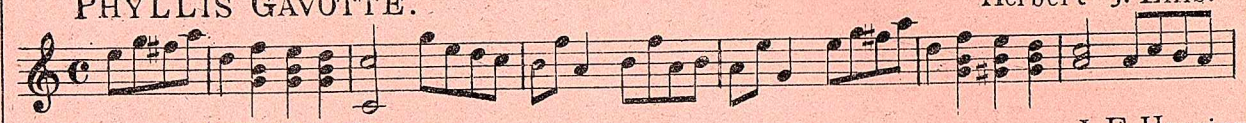

MAGIC SPELL WALTZ. — J. E. Henning

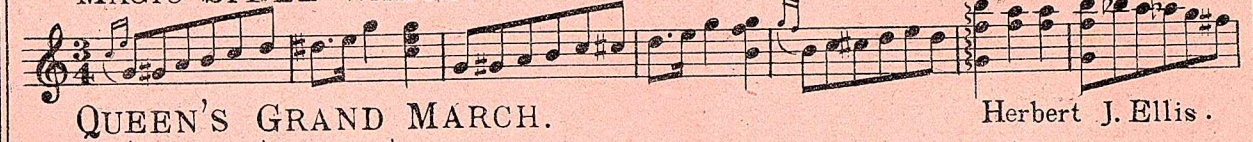

QUEEN'S GRAND MARCH. — Herbert J. Ellis.

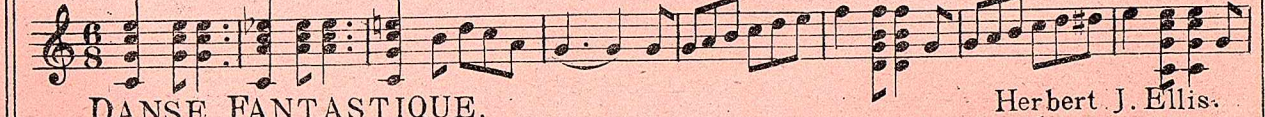

DANSE FANTASTIQUE. — Herbert J. Ellis.

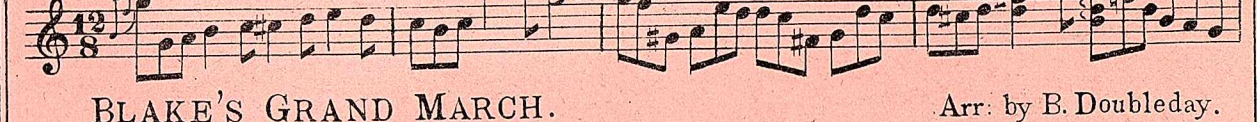

BLAKE'S GRAND MARCH. — Arr. by B. Doubleday.

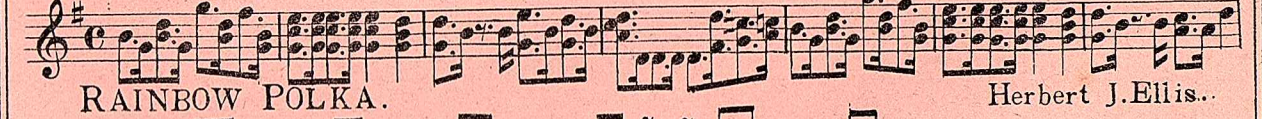

RAINBOW POLKA. — Herbert J. Ellis.

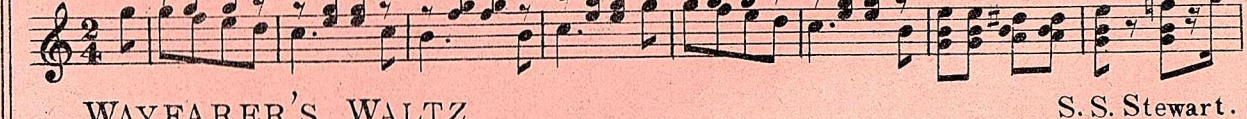

WAYFARER'S WALTZ. — S. S. Stewart.

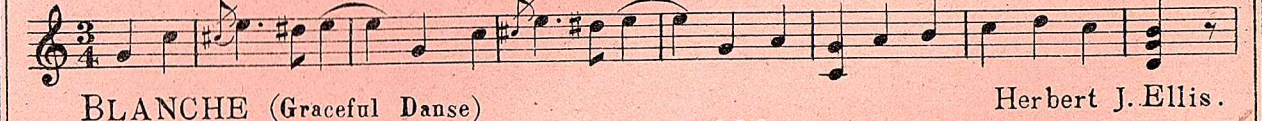

BLANCHE (Graceful Danse) — Herbert J. Ellis.

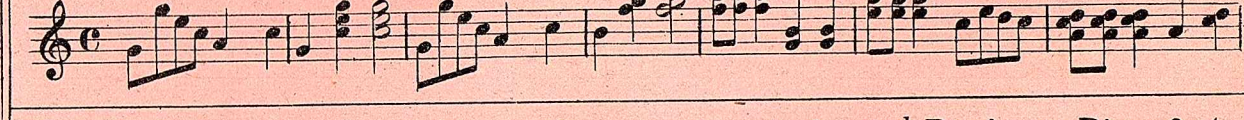

Each is full music size and has Accompaniments for 2nd Banjo or Pianoforte.

PRICE 2/- EACH NET.

List № 6.

Thematic List of Banjo Solos.

PUBLISHED BY

JOHN ALVEY TURNER.

33, Bishopsgate Street, Within E.C. & **39**, Oxford Street. W.

TILLEY'S "BARN DANCE". — Arthur Tilley.

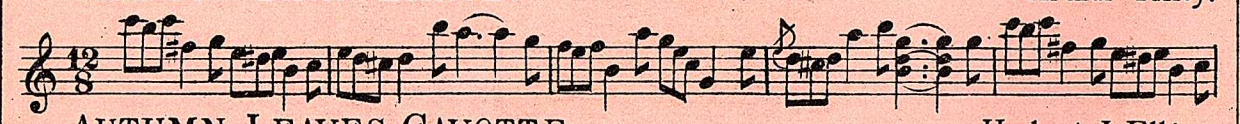

AUTUMN LEAVES GAVOTTE. — Herbert J. Ellis.

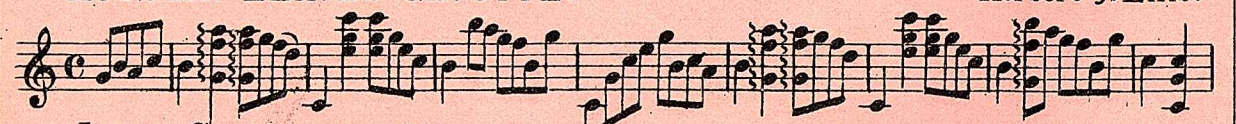

IVOR SCHOTTISCHE. — A. Vowles Reeves.

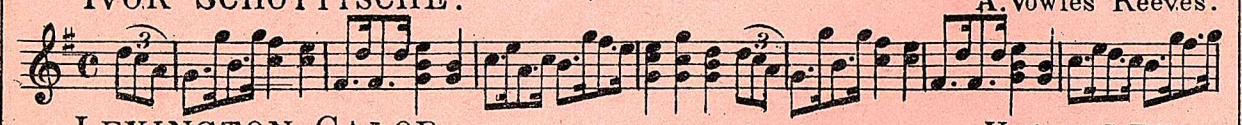

LEXINGTON GALOP. — Herbert J. Ellis.

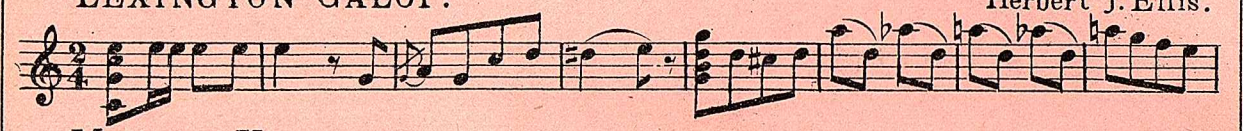

MURIEL VALSE — Herbert J. Ellis.

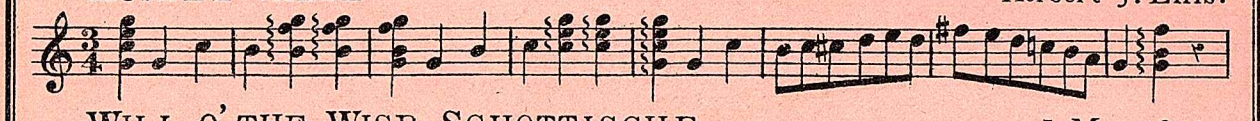

WILL O' THE WISP SCHOTTISCHE. — J. Mountfort.

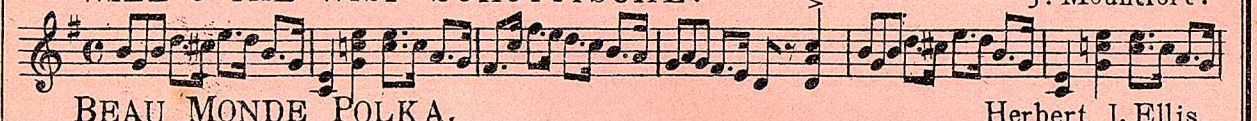

BEAU MONDE POLKA. — Herbert J. Ellis.

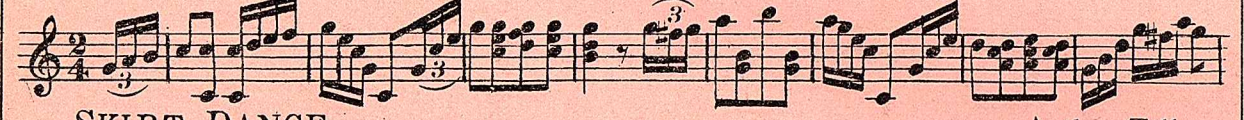

SKIRT DANCE. — Arthur Tilley.

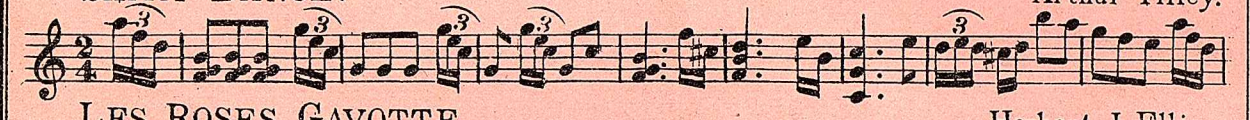

LES ROSES GAVOTTE. — Herbert J. Ellis.

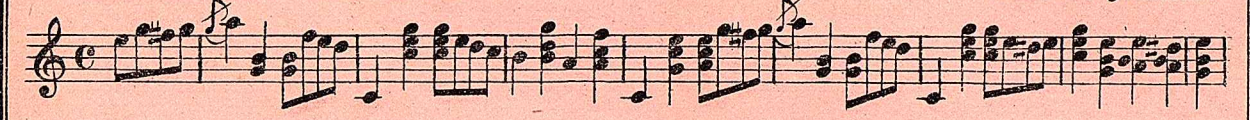

Each is full music size and has Accompaniments for 2nd Banjo or Pianoforte.

PRICE 2/- EACH NET.

List № 5.

Thematic List of Banjo Solos.

PUBLISHED BY

JOHN ALVEY TURNER.

33, Bishopsgate Street, Within E.C. & **39**, Oxford Street. W.

CLIFTON BANK POLKA MARCH — Harry Turner.

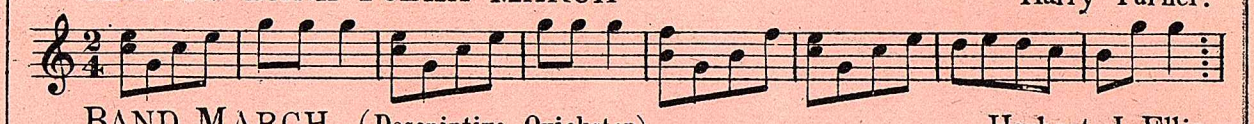

BAND MARCH. (Descriptive Quickstep) — Herbert J. Ellis.

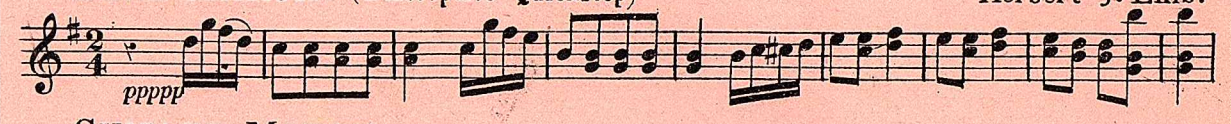

CHICAGO MARCH. — Edmund Forman.

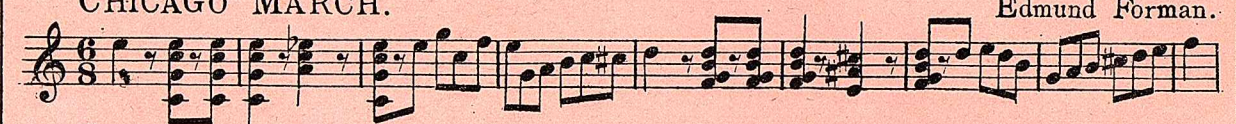

RETREAT MARCH. — Herbert J. Ellis.

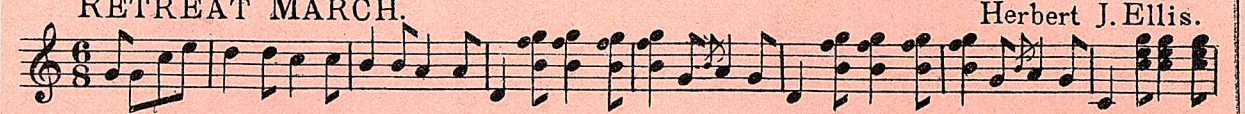

COURIER MARCH. — H. R. Shevill.

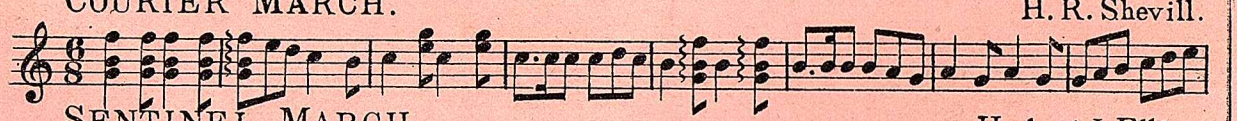

SENTINEL MARCH — Herbert J. Ellis.

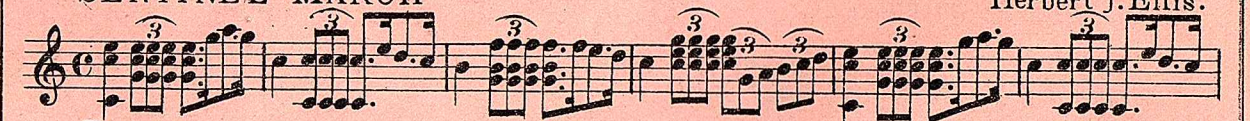

DARKIES PATROL. — G. L. Lansing.

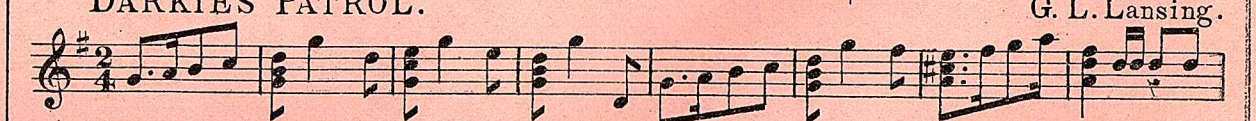

GOWERTON POLKA MARCH. — Albert Lyles.

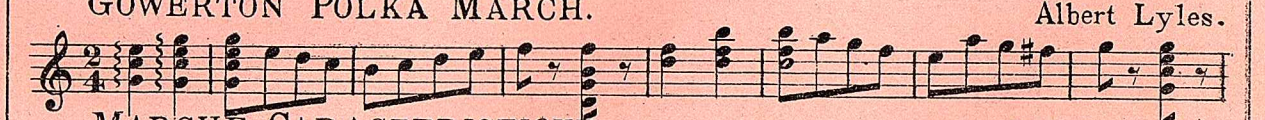

MARCHE CARACTERISTIQUE. — E. A. Stavordale.

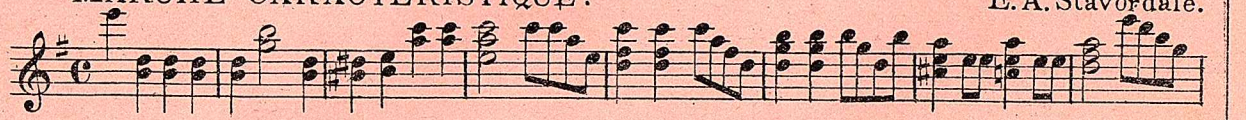

Each is full music size and has Accompaniments for 2nd Banjo or Pianoforte.

PRICE 2/- EACH NET.